

CYTOGENETIC ANALYSIS REPORT

Patient Name: SAMPLE, JOHN	Cytogenetics Number: PB-XXXX
Date of Birth: 01/01/1981	Cust. Specimen ID: XXXXXXXXXXXX
Sex: Male	Collection Date: 03/05/2016
Sample Type: PERIPHERAL BLOOD	Received Date: 03/06/2016
Physician: JANE DOCTOR, M.D.	Reported Date: 03/11/2016
Clinical Data: PARTNER WITH MULTIPLE MISCARRIAGES	

Results: 46,XY ; MALE KARYOTYPE

INTERPRETATION: Normal male karyotype without demonstrable abnormalities.

CPT codes: 88230, 88262, 88280, 88289, 88291

Metaphases Counted: 20	Banding Technique: G-BANDS
Metaphases Analyzed: 4	Banding Level: 600-650
Metaphases Karyotyped: 3	Cultures Established: 3

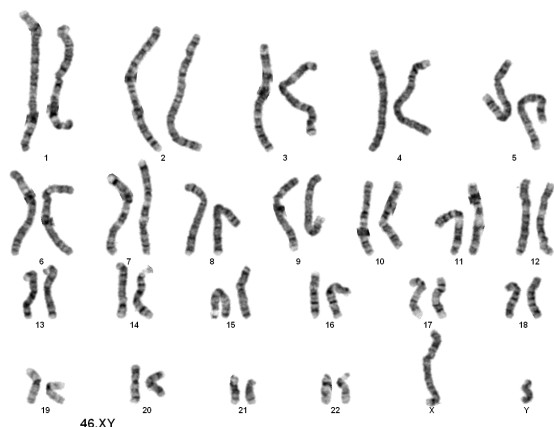

We will exercise our best efforts to accurately analyze the chromosome karyotypes of this specimen. However, the level of resolution in this G-banded analysis does not exclude the presence of small structural abnormalities.

Reviewed By: _____
INDIRA MEHTA, PH.D.

JANE DOCTOR, M.D.
SAMPLE HOSPITAL
1234 MEDICAL CENTER DRIVE
CITY, ST 00000

