

CYTOGENETIC ANALYSIS REPORT

Patient Name: SAMPLE, JANET	Cytogenetics Number: SK-XXXX
Date of Birth: 03/16/1984	Cust. Specimen ID: XX-XXXXXXXX
Sex: Female	Collection Date: 01/06/2016
Sample Type: PRODUCTS OF CONCEPTION	Received Date: 01/07/2016
Physician: JANE DOCTOR, M.D.	Reported Date: 01/14/2016
Clinical Data: MISSED ABORTION	

Results: 46,XX ; FEMALE KARYOTYPE

INTERPRETATION: Normal female karyotype without demonstrable abnormalities.

COMMENT: We cannot rule out the possibility that the cells analyzed in this preparation are of maternal origin.

CPT codes: 88233x4, 88262, 88280, 88291

Metaphases Counted:	20	Banding Technique:	G-BANDS
Metaphases Analyzed:	2	Banding Level:	400-450
Metaphases Karyotyped:	3	Cultures Established:	4

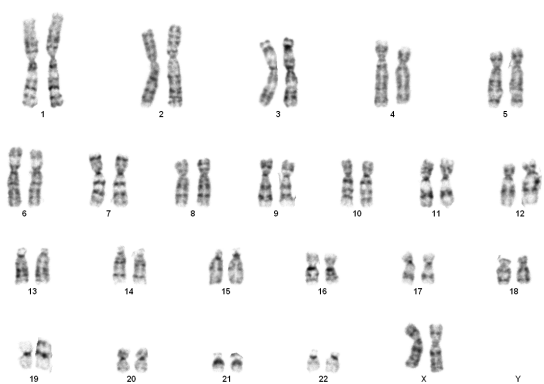

46,XX

We will exercise our best efforts to accurately analyze the chromosome karyotypes of this specimen. However, the level of resolution in this G-banded analysis does not exclude the presence of small structural abnormalities.

Reviewed By:

KATHLEEN LEPPIG, M.D.

JANE DOCTOR, M.D.
SAMPLE INSTITUTION
1331 SAMPLE DRIVE
SAMPLE, WA SAMPLE

