

CYTOGENETIC ANALYSIS REPORT

Patient Name: SAMPLE, JANET	Cytogenetics Number: 16-XXXX
Date of Birth: 03/16/1984	Cust. Specimen ID: XXXXXXXX
Sex: Female	Collection Date: 02/05/2016
Sample Type: AMNIOTIC FLUID	Received Date: 02/05/2016
Physician: JANE DOCTOR, M.D.	Reported Date: 02/12/2016
Clinical Data: INCREASED RISK FOR TRISOMY 18	

Results: 46,XY ; MALE KARYOTYPE

INTERPRETATION: Normal male karyotype without demonstrable abnormalities.

CPT codes: 88235, 88269, 88280x2, 88285, 88291

CLONAL ANALYSIS*

1	2	3	4	5	6	7	8	9	10	11	12	13	14	15
46	46	46	46	46	46	46	46	46	46	46	46	46	46	46
46														

*hypo (≤45) and hyper (≥47) diploid cells are considered to be the result of artificial loss and gain of chromosomes occurring during preparation unless otherwise stated.

Preparation Method	Count
CLONAL ANALYSIS	16

Metaphases Counted: 16	Banding Technique: G-BANDS
Metaphases Analyzed: 3	Banding Level: 450-500
Metaphases Karyotyped: 3	

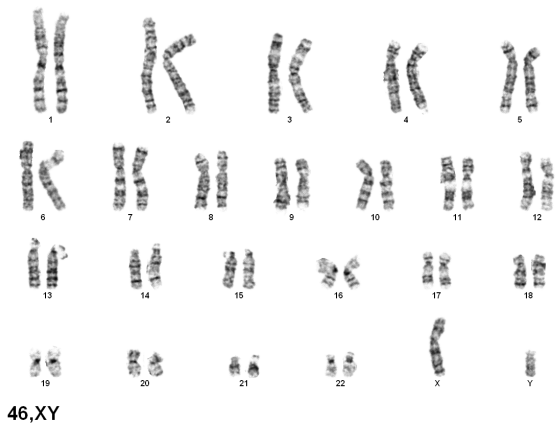

JANE DOCTOR, M.D.
 SAMPLE HOSPITAL
 1234 MEDICAL CENTER DRIVE
 CITY, ST 00000



CYTOGENETIC ANALYSIS REPORT

Patient Name: SAMPLE, JANET
Date of Birth: 03/16/1984

Cytogenetics Number: 16-XXXX
Cust. Specimen ID: XXXXXXXX

We will exercise our best efforts to accurately analyze the chromosome karyotypes of this specimen. However, the level of resolution in this G-banded analysis does not exclude the presence of small structural abnormalities. In addition, maternal cell contamination or low level mosaicism may not be detected.

Reviewed By:

INDIRA MEHTA, PH.D.

JANE DOCTOR, M.D.
SAMPLE HOSPITAL
1234 MEDICAL CENTER DRIVE
CITY, ST 00000

